

Keeper Name: \_\_\_\_\_

**Providing our animal friends with the nutrients they require is key to ensuring a long, healthy life.**

### Task 1

Can you draw your animal friend's FAVOURITE food?



### Task 2

It's time to learn! Watch the 2 videos where Lauren, a Penguin Keeper at SEA LIFE Melbourne Aquarium explains what Food Enrichment is, and why its important. Tick the boxes once you have finished the video.

Watch Video 1

Watch Video 2

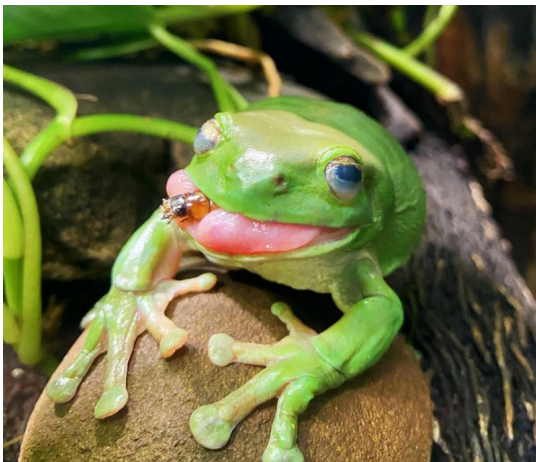

### Task 3

Can you list two different techniques that you can use to feed your animal friend?

1. \_\_\_\_\_

2. \_\_\_\_\_

# Be a Keeper AT HOME

## Food

### Task 3

It's time to learn! Watch the 2 videos where Lauren, a Penguin Keeper at SEA LIFE Melbourne Aquarium gives examples of Food Enrichment at the aquarium. Tick the box once you have finished the video.

Watch Video 3

### Task 4

Are you ready to create? Now that you've learned about the different techniques you can use at home to provide food enrichment for your animal friend - it's time to get creative and use one of these techniques!

Using RSPCA's DIY Dog Food Enrichment guide which you can find on our 'Food Enrichment' page on our website, select one of the techniques and create it at home!

Select your Food Enrichment technique from the list below and head to our website to find the instructions on how to create it!

#### Puzzle Feeders

- Upside down food bowl
- Empty Egg Carton feeder
- Muffin Tray feeder

#### Food games

- Clam shell tennis pit
- Toilet paper roll feeder box
- DIY Snuffle mat

Want to do something different?

Give your animal friend a scatter feed! Simply toss a handful of their biscuits or seeds on the ground and watch how they react!